CURRENT SYSTEM FUNCTIONING
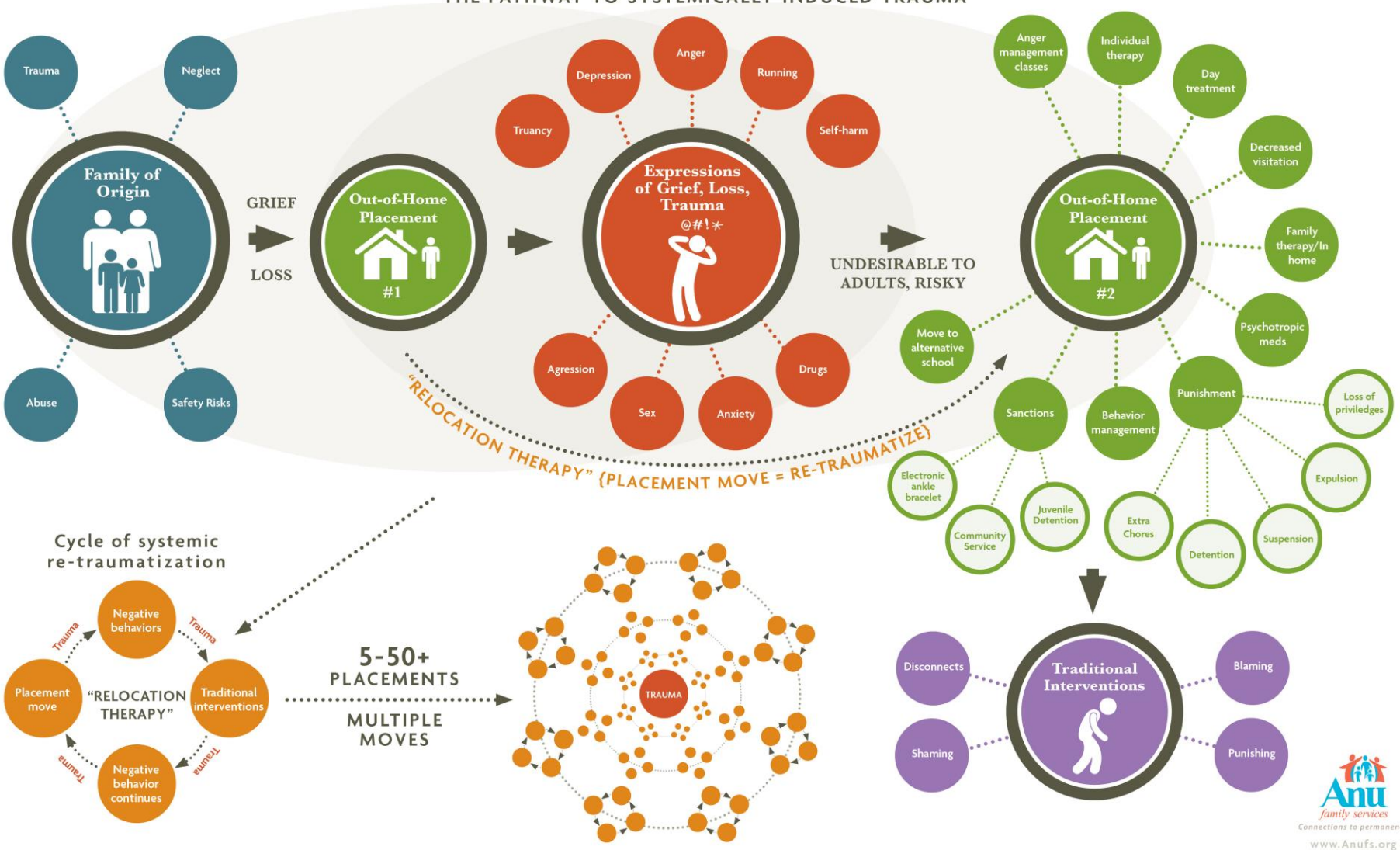
THE PATHWAY TO SYSTEMICALLY INDUCED TRAUMA