



Connecting, Supporting,
and Healing Families
Anu Family Services
2018 Annual Report





INNOVATING TO MAKE AN IMPACT

Anu Family Services has been providing high-quality, innovative services to children and families since 1992. Anu provides services throughout Wisconsin and Minnesota.

We Provide:

- Treatment Foster Care
- Intensive Permanence and Trauma Services
- Parent Coaching Services
- Community-Based Flexible Support Services
- Parenting Coach Certification Courses
- Training and Consultation

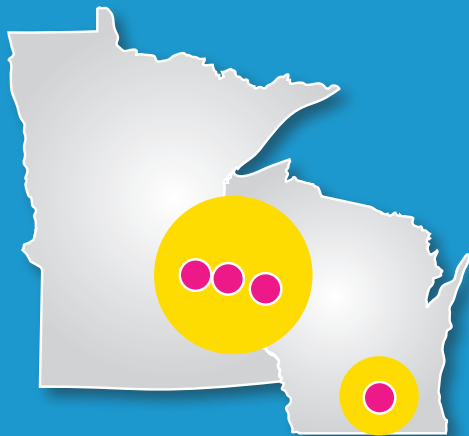

We have offices in Saint Paul, Minnesota, and Hudson, Eau Claire, and Madison, Wisconsin.

“

Being a foster parent is the best thing I have ever done BAR NONE... other than meeting my wife... because she introduced me to this.

– Dave, Anu Foster Parent

”

OUR 2018 COLLECTIVE IMPACT

41

children found loving, permanent homes

56

youth received Intensive Permanence/Trauma Services

106

children placed in Anu foster homes

88

Anu treatment foster parents

566

caregivers/parents received Parent Coaching

816

children, youth, adults, and families served

INTENSIVE TRAUMA SERVICES TRANSFORMING GENERATIONS ONE LIFE AT A TIME

Our Intensive Trauma Services help children address their grief and loss so they can heal and restore their ability to engage in healthy relationships.

56

youth received
Intensive Trauma
Services in 2018

89%

of youth increased
the quantity and
quality of their
supportive adult
connections



Research tells us **ONE** family connection makes all the difference in a child's life. In 2018, we conducted exhaustive searches to help 10 children find supportive kin.

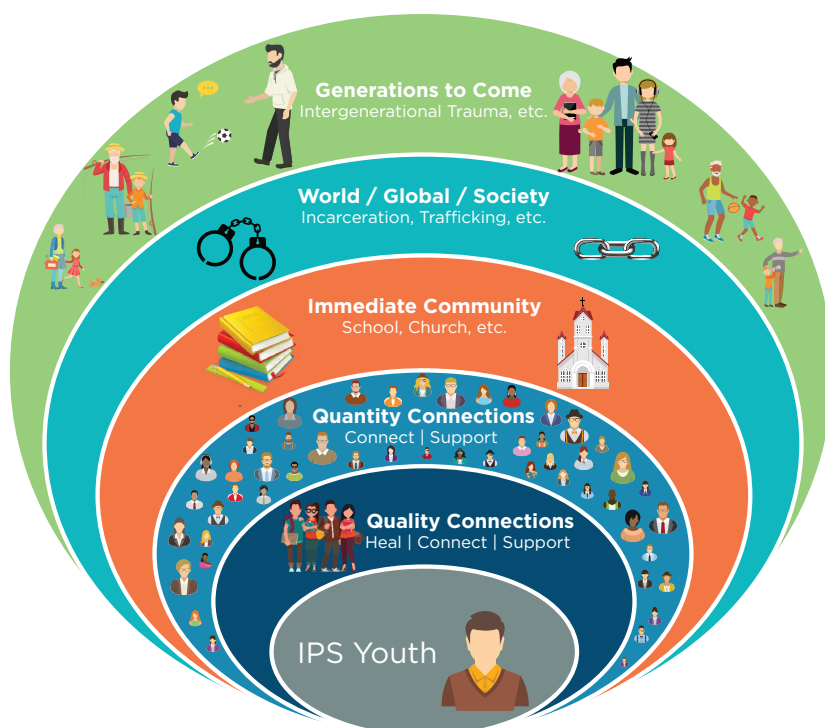

FOSTER PARENT ADVISORY COUNCIL

The Anu Family Services Foster Parent Council was created in 2018. The Advisory Council meets monthly and covers topics relevant to foster care policy, practice, and needs. This group is aimed at improving foster care within Anu and the state of Wisconsin. Advisory Council members also act as foster parent advocates and are available to support other foster parents. Dave Newman, Treatment Foster Care Program Director, coordinates and facilitates Advisory Council gatherings.

Members include:

Alisha Ligman
Missy McKenna
Bobby Jo Vojtasek
Greg Topp
Michelle Volbright
Cheri and John Gehrke



Nearly one in five children in foster care has been in care before.

Source: Casey Family Programs

ANU FOSTER PARENTS ARE GRATEFUL FOR...

- the changes that youth make when they know they are safe!
- the foster children and their parents!
- the opportunity that I have had to be a part of the child's life.
- Being able to help the youth grow to be the adults they aspire to be!



“

We are working in the greatest profession there is...LIFE!

We love:

- *Seeing youth thrive*
- *Providing a family atmosphere*
- *Filling our home with Love, Tears, and Laughter*
- *Making a difference one life at a time!*

– Dana and Stacey, Anu Foster Parent since 2008

”

PLACING CHILDREN IN ANU FOSTER HOMES

Anu is known for connecting kids with treatment foster parents trained in trauma. This specialized training is supportive of children with significant emotional, behavioral, social, or medical needs.

88

Treatment Foster Parents

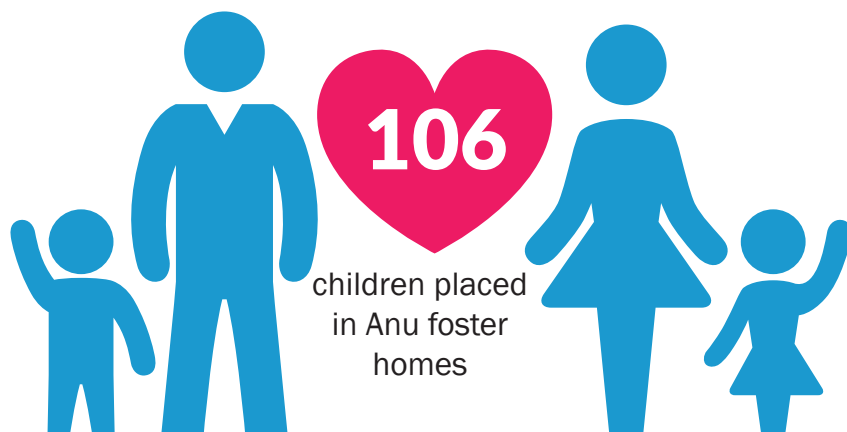

Meet the Children

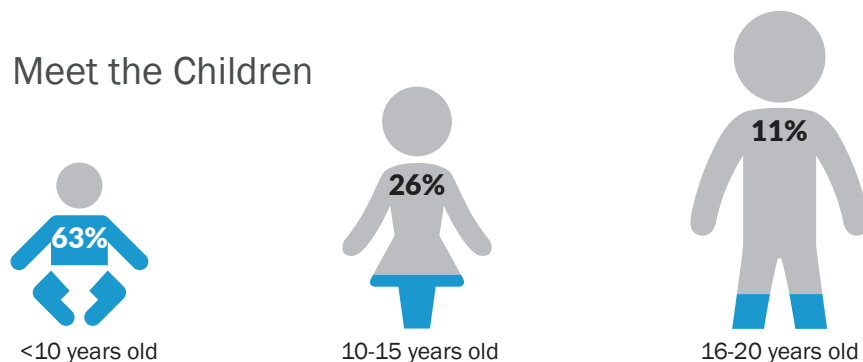

RACE AND ETHNICITY OF CHILDREN

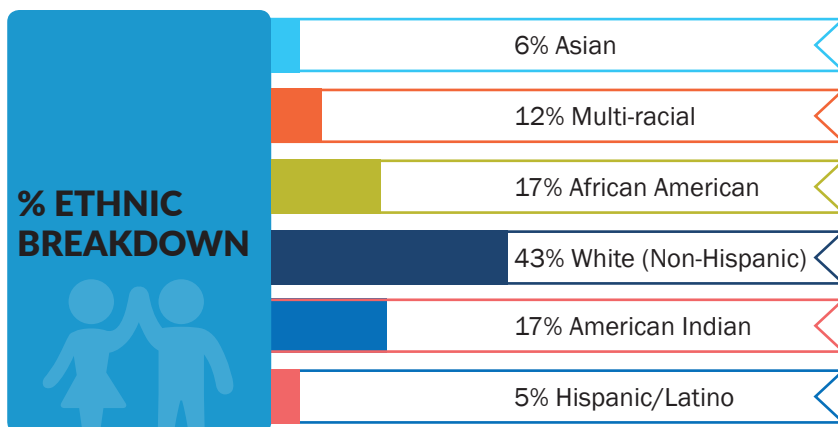

PARENT COACHING

Parent Coaching connects the parent to the child, instills hope, and nurtures well-being.

Caregivers Empowered

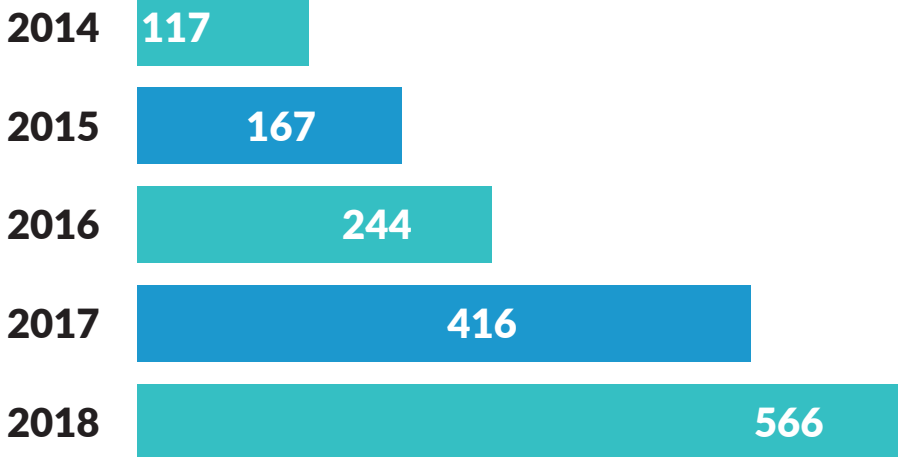

Total Parent Coaching
Hours Provided in **2017**



Total Parent Coaching
Hours Provided in **2018**

1,842 MORE HOURS IN 2018

82%

of youth whose parents
received Coaching stayed in
their parents' home

100%

of children whose parents
received Coaching
experienced improvement in
their behaviors, attributes, and
relationships

SHARING WHAT WE KNOW

HEALING THE HEART OF YOUR TRAUMATIZED CHILD

*A Relationship Guide for Pre-placement, Foster and Adoptive
Parents Whose Children Have Experienced Grief, Loss, and Trauma*



Anu created the Healing the Heart of Your Traumatized Child Guidebook. It contains 70 pages of practical tips and tools for working with children and youth who have experienced trauma (and for the adults who love them, too).





ANU FAMILY SERVICES BOARD OF DIRECTORS

Michael Edman, President
Ralph Pennie, Vice-President
Linda Swenson, Secretary
Gino Mangione, Treasurer
Russell Berman
Laura Houghtaling
Beth McMullen
Tom Thiegs
Jerry Weyandt

“

Anu Family Services is one of the most mission-driven organizations I've ever had the pleasure to work with. It's abundantly clear that children and families are at the core of each program, project, and employee. It's a rare thing to see an entire organization focused in one direction, working toward the same goal. Anu is a special place with an amazing combination of caring, determination, and talent.

– Tom Thiegs,
Anu Board Member

”

COMMUNITY-BASED FLEXIBLE SUPPORT

The flexible support program provides community-based support to caregivers suffering from mental illness and substance abuse.

This innovative pilot uses the best of what we know to keep families independent and healthy:



Provides education and support to help people work toward independence

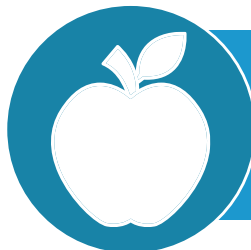

Promotes well-being



Encourages healthy decision making



Connects individuals to community

OUR 2018 FUNDERS

Donors to Anu Family Services give the gift of lifelong connections and love.

THANK YOU!



Anu is fortunate to have so many supporters. Jen St. Cyr donated bags filled with comfort items and necessities for the youth. Jen's passion and selflessness is inspiring.

We are so grateful!

\$25,000 OR MORE

Fred C. and Katherine B. Anderson Foundation
The Sauer Family Foundation
Richard M. Schulze Family Foundation

\$10,000 - \$24,999

F. R. Bigelow Foundation
Patrick and Aimee Butler Family Foundation
Mardag Foundation
The Saint Paul Foundation

\$5,000 - \$9,999

Gale Family Foundation
The Charles Kubly Foundation
United Way of St. Croix Valley

\$1,000 - \$4,999

Allina Health
Arnold & Lois Domer Foundation
Eau Claire Community Foundation
Kwik Trip
Margaret Rivers Fund
Mille Lacs Corporate Ventures
♥Ralph & Helen Pennie
Stanley Pitt
Rotary Club of Minnetonka Foundation
♥Mechele & Tom Shipman
Michael & Linda Swenson
Western Bank
Xcel Energy Foundation

\$500 - \$999

Group Health Cooperative
Logistics Health Inc

\$250 - \$499

Nancy & Duane Fier
Frances Homans
Marshfield Clinic
♥Heidi & Jamie Mayer
Beth McMullen
♥Andy & Molly Meyer
♥Dave Newman
♥Kristine Reddy
Security Health Plan
Thrivent Financial

GIFTS UP TO \$249

Patrice Anderson
♥Brenda Anderson-Powers
Peggy Anderson-Powers
♥Emily Antczak
Babette & Jeffrey Apland
♥Malia Baackes
♥Christina Bauer
Thomas Buckli
Rhonda Corzatt
Sarah Cramer
♥Sally Doshan
Stephen Driever
EO Johnson
Jessica Ewing
Molly Feigal
Sarah Howe Gamroth
♥Becky Germain
♥Ashley, Brett & Cash Hansen
♥Shanda Henning
♥Rebecca Hintzman
Nichole Hoffman
Toni Hohlfelder
JB Systems
Signe Johnson
Chris Larson
♥Alisha Lehnher
Hilary McElroy
♥Andy & Molly Meyer
Rick & Bonnie Mickelson
Reilly Mills
Shaylee Miracle
Jennifer Neyens
Pamela Nimmo
Carol Olson
O'Neil Creek Campground
Matt & Darci Roesler
Laura Robbins-Leisz
♥Eliza & Sean Severson
Lorena Shermo
Rebecca Slembarski
Annette Soborowicz
Fay & Bruce Smith
♥Erin & Mike Wall
♥Jerry & Michele Weyandt
Tom Weyandt
♥Carol Woodmansee

GIFTS IN MEMORY OF

Nicholas Kalambokidis
Karen Pitt

IN KIND AND PRO BONO DONATIONS

Kristen Estvold
Sarah Howe Gamroth
McCabe Chiropractic & Wellness Center
Minuteman Press of St. Paul
New Horizon Academy
Pizza Ranch
Priority Partnerships
Riverbrand Design
The St. Cyr Family
Dr. Richard Sweeny
Together We Rise

SPONSORSHIPS

Thrivent Financial
JB Systems
WQOW
Logistics Health Incorporated
Group Health
Xcel Energy
O'Neil Creek Campground
Security Health Plan
Marshfield Clinic
EO Johnson
Kwik Trip

We do our best to get this list right. Please contact Tammy Lester at 715.598.8797, tlester@anufs.org if you believe your name is missing from this list.

♥ Donors who give monthly to ensure growth and sustainability

EVERY CHILD DESERVES A LIFELONG FAMILY.

THANK YOU!



Anu Family Services continues to grow and provide services to more children and families. Anu doesn't just provide foster care services. Anu provides community-based services designed to

return kids home more quickly, decrease the amount of time children spend in foster care, and increase the likelihood that kids will remain in their home. In 2018, Anu served over 1,000 children and families through our service array. Additionally, 41 children found permanent homes through adoption! Thank you for your continued support as we relentlessly pursue our mission to provide a loving home for every child. Your commitment and investment allow us to provide the best possible services to children and their families.

With gratitude,

Mechele Shipman, CEO,
EdD, BS, MSSW, LICSW, LCSW



901 Fourth Street | Suite 180
Hudson, WI 54016
877.287.2441 | anufs.org

FINANCIAL STABILITY

Donations from people like you provide financial stability that allows us to invest in children and families. Anu Family Services is in a strong financial position to continue innovating in 2018 and beyond.

Through GuideStar, we are happy to provide detailed financial information about Anu Family Services. Access our report at Guidestar.org.

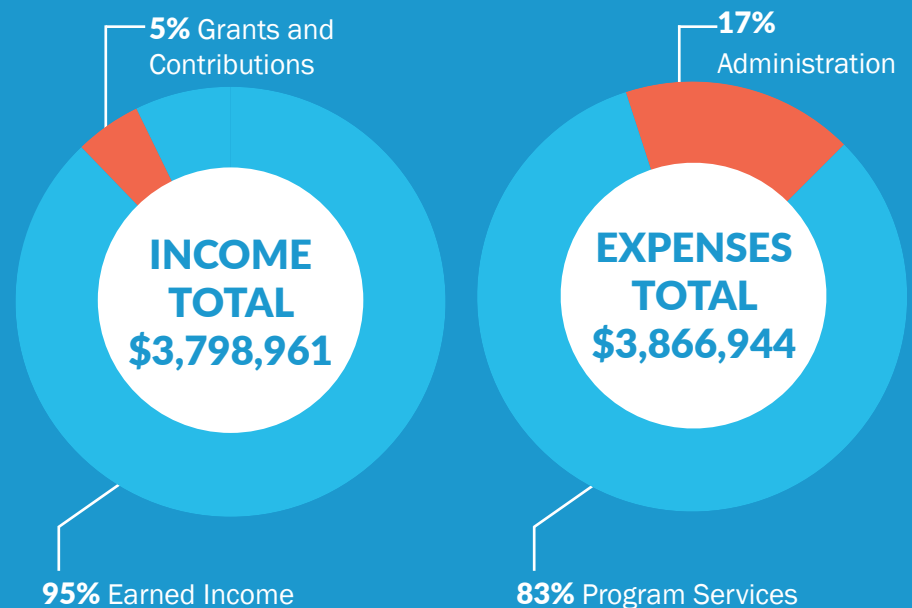

MISSION:

To create permanent connections to loving and stable families

CORE VALUES:

- Whole system well-being
- Trauma effective services
- Strength-based
- Innovation
- Inclusivity
- Integrity

FOLLOW US

www.facebook.com/Anufs/

www.linkedin.com/company/anu-family-services/

