

Loving Homes for Every Child

Anu Family Services 2016 Annual Report

Together, we create and sustain permanent connections for kids and families

At Anu Family Services, our goal is always to create pathways to permanent family connections for every child who comes through our door. Anu has a 24-year history of innovation that gives us the courage to try new and exciting ways to keep families together. As you'll read in this report, your financial gifts—and the many other types of support you provide—made a huge impact on the lives of children and families in Wisconsin and Minnesota!

Our Collective Impact

- 20** children found loving, permanent homes in 2016
- 117** children were placed in healing foster homes this year
- 183** children and youth found loving, permanent homes since 2012
- 461** children, youth and families were served in 2016

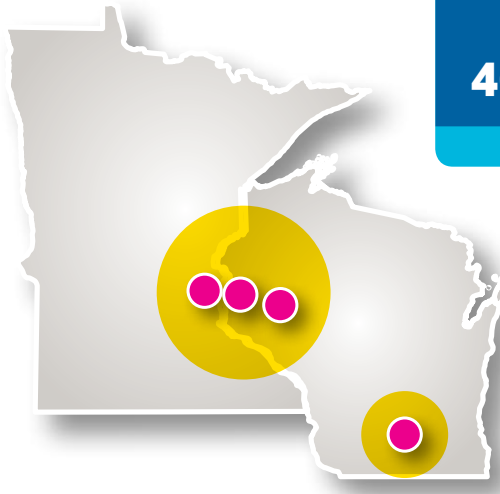

We have offices in Saint Paul, Minnesota, Hudson, Eau Claire, and Madison, Wisconsin



Providing intensive support to youth

Children who come to Anu have often experienced significant trauma, abuse, neglect or medical issues. These youth often need extra support to successfully transition back to their families. Our Intensive Permanence Services program helps youth address grief and loss, all while Anu conducts an exhaustive search for permanent family connections.

37

youth received Intensive Permanence Services in 2016

78%

of youth who completed Intensive Permanence Services found a permanent home

100%

of youth increased the quantity and quality of their supportive adult connections

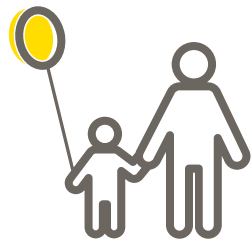

Building trust



Connecting to lost loved ones

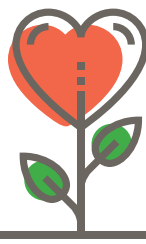

Healing trauma

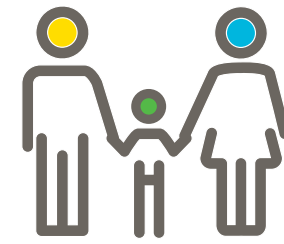

Integrating healthy relationships

Coaching healing parents

Being a great parent takes an abundance of love, patience and a commitment to learning. Caregivers often need extra support. Last year, **244** parents completed our coaching program, which promotes attachment and self-esteem while giving kids the tools to develop even more positive behaviors.

95%

of youth whose parents received Coaching stayed in their parents' home

100%

of children whose parents received Coaching experienced improvement in their behaviors, attributes, and relationships



Finding family fast

When kids are separated from their parents, our top priority is finding other kin who can provide a loving home. We piloted an innovative program in 2016 called FastTrack to a Family, which provides an exhaustive, 30-day intervention to help counties quickly identify a child's relatives to provide placement for the child.

7

average number of relatives identified before FastTrack

106

average number of relatives identified after FastTrack



83% of youth had placement options identified with family or kin

Sharing what we know

Anu Family Services is recognized for our innovative models that create lifelong connections to placements in a field where children often enter and reenter the system many times. Our goal is to share our expertise to improve as many lives as possible.

4,348

hours of training and presentations provided by Anu Staff to share expertise across the country

CANADA

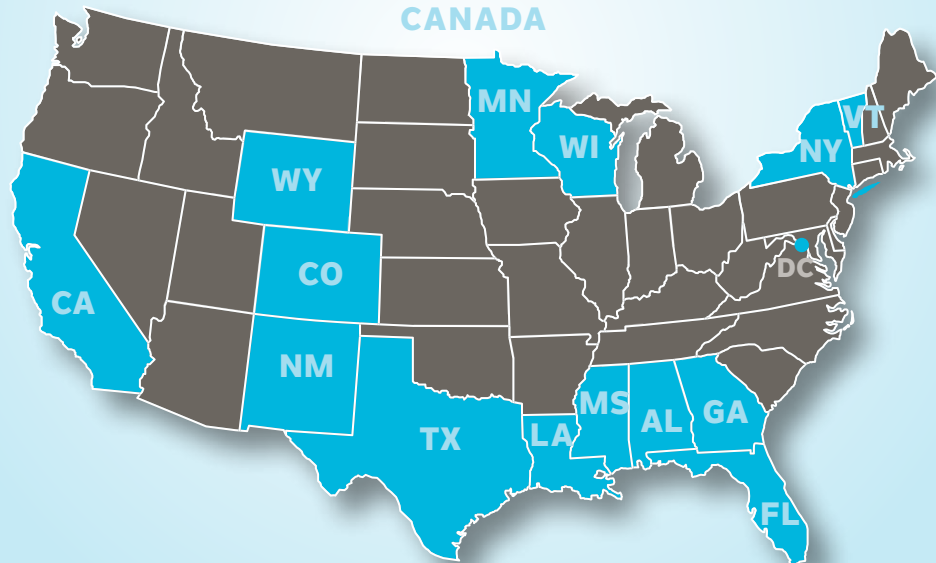

Thank you for putting children first.



We have done so much together, but we know there is more to do. Last year, 1,087 kids were referred for treatment foster care homes in Wisconsin and Minnesota. We will be here, providing a depth and breadth of support to find loving, permanent homes for as many children as we can. We are immensely grateful to you for trusting Anu Family Services to provide safety, wellbeing, and a path to a permanent home for children.

Mechele Pitt
BS, MSSW, LCSW, LICSW, CEO

Anu Family Services Board

- | | |
|------------------------------|-------------------------------|
| Michael Edman, President | Curt Knutson |
| Ralph Pennie, Vice-President | Beth McMullen |
| Linda Swenson, Secretary | Tom Thiegis |
| Gino Mangione, Treasurer | Jerry Weyandt |
| Russell Berman | Nick Smiar, Emeritus Director |
| Laura Houghtaling | |

Our Funders

Donors to Anu Family Services give the gift of lifelong connections and love.

\$50,000+
New Venture Fund – Hope and Grace Initiative

\$10,000 – \$49,999
Fred C. and Katherine B. Andersen Foundation
Beim Foundation
Gesner-Johnson Family Foundation
Richard M. Schulze Family Foundation

\$5,000 – \$9,999
United Way St. Croix Valley

\$1,000 – \$4,999
Richard Anderson
Bill Cohoe & Therese Kemp
Kurt Hulander
Bart Johnson & Margo Kemp Johnson
Medtronic Matching Gift Program
Amelia Frank Meyer and Mark, Josie, & Noah Meyer
Mille Lacs Corporate Ventures
Minnetonka Rotary Club Foundation
Helen & Ralph Pennie
Mechele Pitt & Thomas Shipman
Prem Suppogu & Maria Thrall
Linda & Michael Swenson
West St Paul - Mendota Heights Rotary Club
Xcel Energy Foundation

\$500 – \$999
Nancy & Duane Fier
Alisha Lehnerr
Leverty Financial Group
Cynthia Miller
Dennis & Kay Prchal
Charles Shoemaker & Lori John-Shoemaker
SaintA
Willis Towers Watson
Jerry & Michele Weyandt

\$250-\$499
Tom Eckstein
Golden Sun Marketing
Haukaas Fortius PLLC
Laura & Melissa Houghtaling
Anne Jurisch
Beth McMullen
Andy & Molly Meyer
Kathleen & Jody Phillips

Gifts up to \$249
Anonymous (2)
AmazonSmile
Lada Augst
Alicia Chapman
Victor Cruz
Shawna Debeltz
David Downing
Julie Esch & John Young
Tina Feigal
Aric & Sue Fier
Nate Gersemehl
Green Tree Servicing
Ashley Hansen
Steve Heckler
Yvonne Hundshamer
Diana Ireland
Gerry Kegler & Anne Pierce
Laura Kennedy
Curt Knutson
Traci LaLiberte
Dorothy Meyer
Stefan Meyer
Katie Miller
John & Mary Mills
Alli Peters
Stan Pitt

Eliza & Sean Severson
Angela Shepherd
StoneCliff, LLC
Molly Studer
Mary & Douglas Thompson
Thrivent Financial
Naomi Thyden & Ian Taylor
Optum Matching Gift Program
United HealthGroup Matching Gift Program
PaDa Vang
Susan VonBank
Matt Wagner
Joe Warner & Rachel Becker Warner
Jacqueline White
David & Nancy Williams
John Young
Julia Ziegler
Rachel Ziegler

Gifts in Honor Of
Anu Family Services Staff
Margo Kemp Johnson
Tom and Marjie Wheeler

In Kind and Pro Bono Donations

Champions Riverside Resort
Eau Claire Express
Fair State Brewing Cooperative
Green Bay Packers
McCabe Chiropractic & Wellness Center
Micon Cinemas Eau Claire
Midway Chamber All-Star Band
Milio's Sandwiches
Milwaukee Brewers
Milwaukee Bucks
Milwaukee Food & City Tours
Minnesota Vikings
PDQ Food Stores, Inc.
Pineland Camping Park
Pirates Cove Adventure Golf
Pizza Ranch
Project Linus
Rene Hughes
Riverbrand Design
Sarah Howe-Halvorsen
Summit Brewing Company
Tin Whiskers Brewery
Together We Rise

As of December 31, 2016

We do our best to get this list right, please contact Eliza Severson at 651.964.1141, eseverson@anufs.org, if you do not see your name on the list.

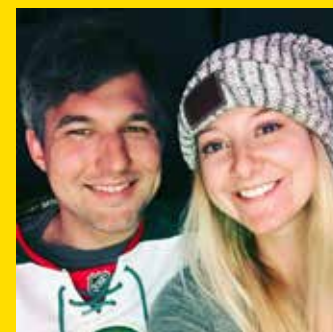

"We support Anu Family Services because they put the children first. They invest time and energy into the entire ecosystem of foster care including the parents, caregivers, and allies."
- Andy and Molly Meyer, Anu Donors

Thank You!

Mission: We create permanent connections to loving and stable families.

Core Values:

- » Whole system well-being
- » Trauma effective
- » Strength-based
- » Innovation
- » Inclusivity
- » Integrity

Other Content/Links:

- www.facebook.com/Anufs/
- <https://twitter.com/anufs>
- www.anufs.org
- <https://donatenow.networkforgood.org/1395471>

Financial Report Available Upon Request.

Please contact Eliza Severson at 651.964.1141, eseverson@anufs.org.



901 Fourth Street
Suite 180
Hudson, WI 54016
877-287-2441

